

C:\Users\IPD\OneDrive\IPD Consulting Group Ltd\IPD - Projects - General - IPD Projects\2023\2023-NZA002(002) - Phelps Place\2 - Photos\Phase02 - CAD\2023\2023-NZA002(002)-100.dwg

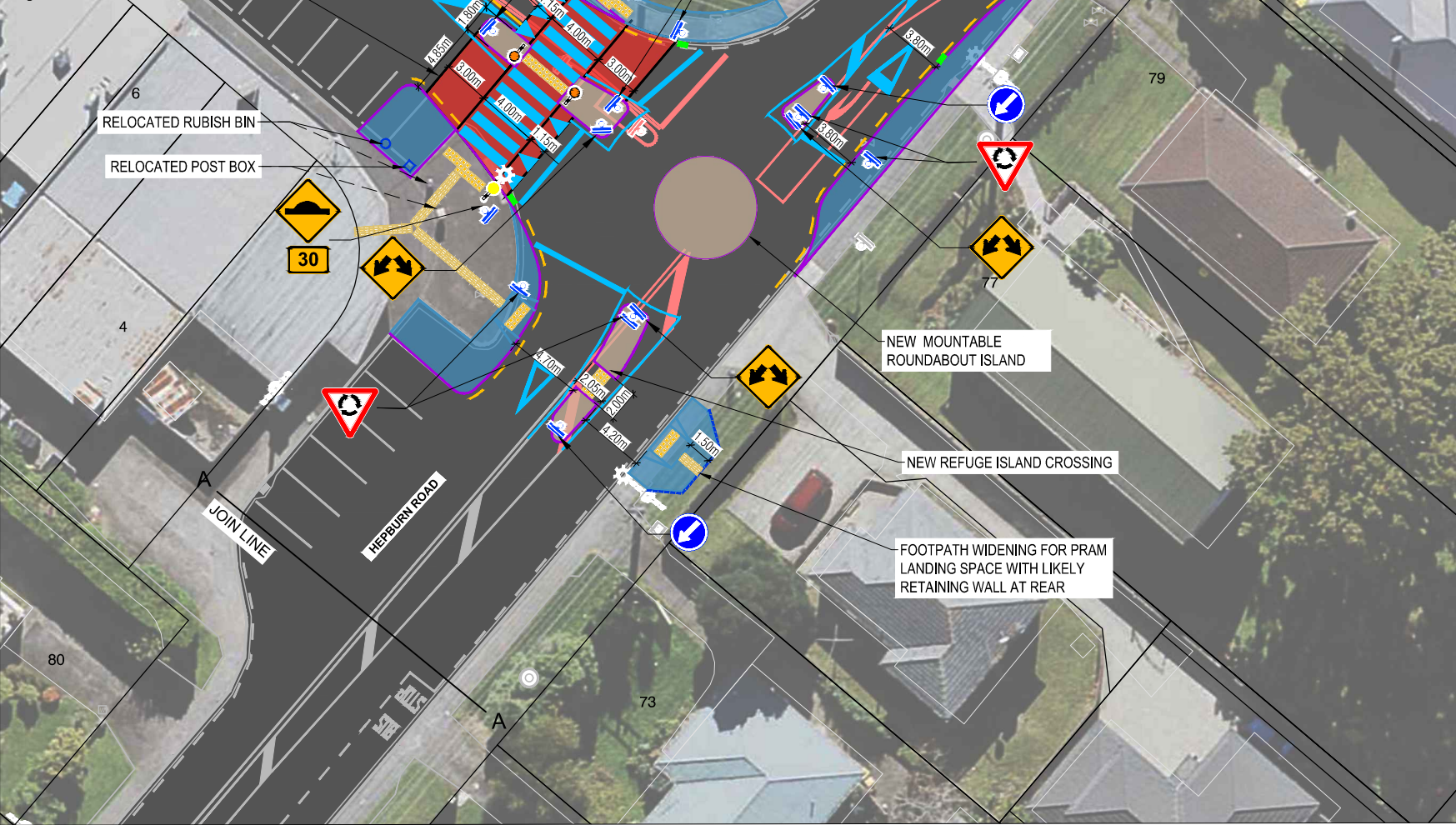

GENERAL LAYOUT LEGEND	
	EXISTING ROAD MARKING
	NEW WHITE ROAD MARKING
	ROAD MARKING / KERBLINE TO BE REMOVED
	NEW KERBLINE
	NEW NSAAT MARKING
	NEW ISLAND
	NEW / RECONSTRUCTED FOOTPATH
	NEW RAISED SAFETY PLATFORM
	NEW KERB BUILDOUT
	RECONSTRUCTED VEHICLE CROSSING
	EXISTING SIGN
	SIGN TO BE REMOVED / RELOCATED
	NEW / RELOCATED SIGN
	NEW BELISHA DISK
	NEW BELISHA BEACON
	NEW LIGHT
	EXISTING STREETLIGHT
	EXISTING POWER POLE
	EXISTING CATCH PIT
	CATCH PIT TO BE REMOVED / RELOCATED
	NEW CATCH PIT
	EXISTING STORMWATER MANHOLE (TOPO SURVEY)
	NEW TACTILE PAVERS
	NEW DIRECTIONAL TACTILE PAVERS
	EXISTING TREE

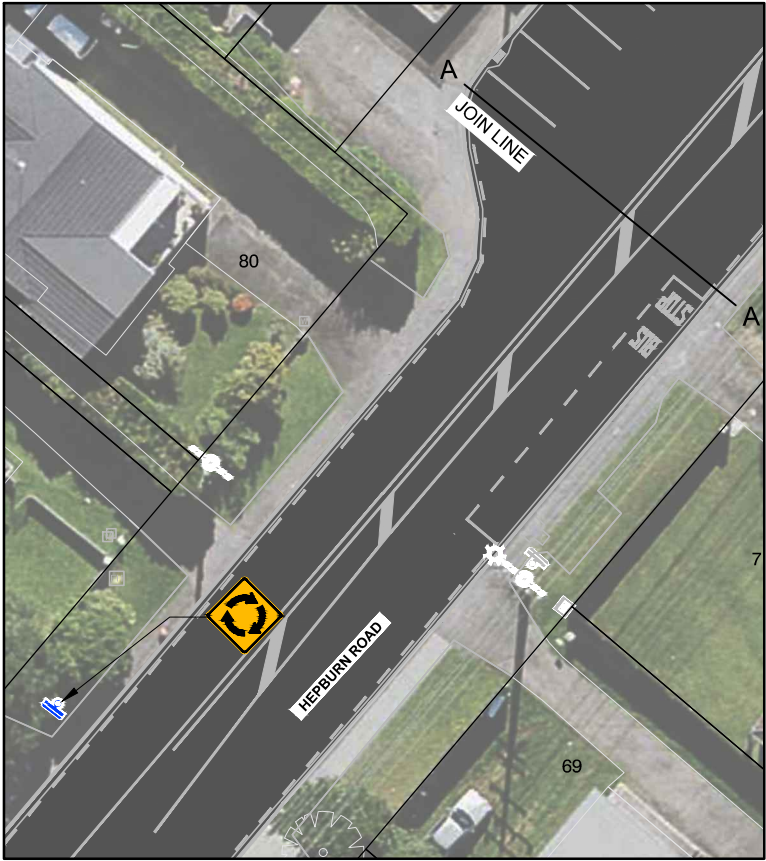
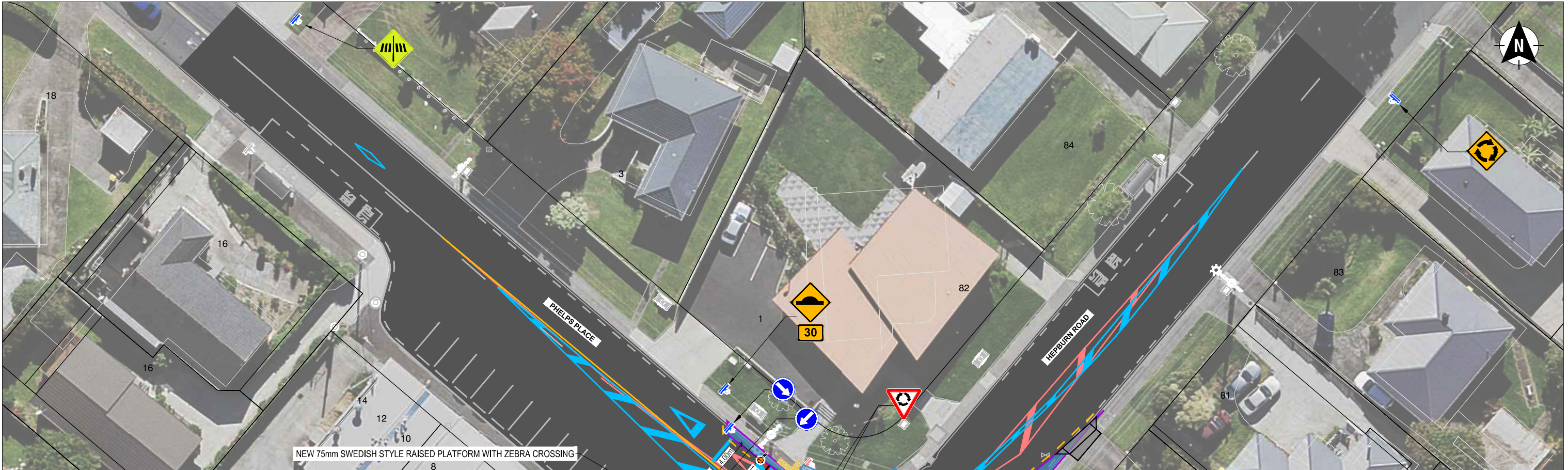

REV	REVISIONS	DRAWN	DATE
C	TRAFFIC ISLAND DESIGN UPDATE	P	07/24
B	TRACKING AND DESIGN ADJUSTMENTS	JM	2024-01-18
A	SCHEME DESIGN	JM	2023-11-27
REV	DESIGNED	ZV	
DRAWN	DESIGN CHECK	DN	
APPROVED	Zelma Vincer		16/7/2024



Client: AUCKLAND TRANSPORT
Project: PHELPS PLACE / HEPBURN ROAD RAB PEDESTRIAN UPGRADE
Drawing Title: GENERAL LAYOUT PLAN

Drawing Status:	SCHEME PLAN
Drawing Date:	12/07/2024
A1 Scale:	1:250
A3 Scale:	1:500
Drawing No.	2023-NZA002(002)-100
Revision:	C