

- LEGEND**
- 1 Connection to Grand Pacific Walk (GPW), previous stages of work & Austinmer Beach
 - 2 Minor regrading to embankment & feature tree planting to Pinecourt Park
 - 3 Construct 3 metre wide Shared Use Pathway
 - 4 Existing vegetation to be protected & maintained
 - 5 Stanley John (Jack) Attwood OAM & Christina Attwood Memorial retained & seating upgraded
 - 6 Install cyclist & pedestrian safety railing adjacent to steep embankmen
 - 7 Upgrade existing bus stop & provide equally accessible pathway

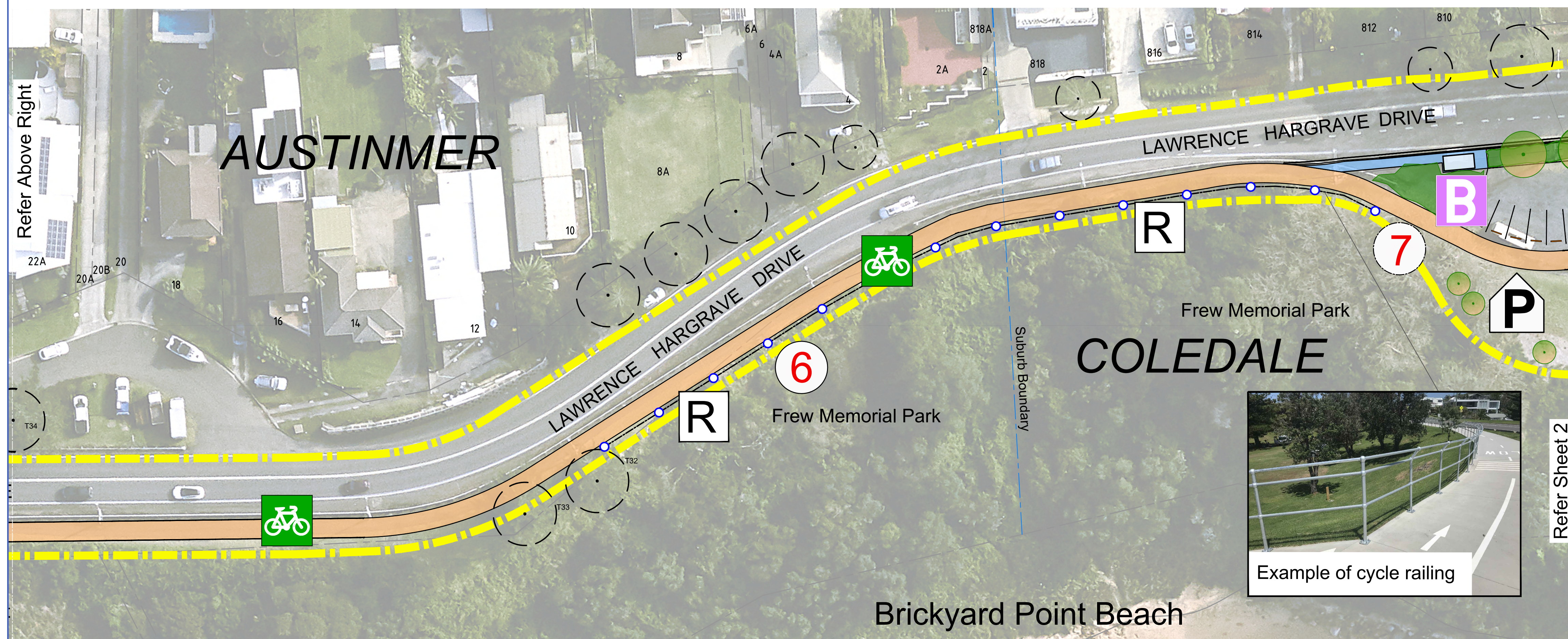

- | | | | |
|--|------------------------|--|-----------------------------|
| | Existing trees | | Parking |
| | New native trees | | Wheel stops |
| | Mass planting | | Safety Railing |
| | New Shared Use Pathway | | New Picnic tables & seating |
| | New footpath | | Wayfinding signage |
| | Existing footpath | | Stage 2 extent of works |
| | Bus stop | | |

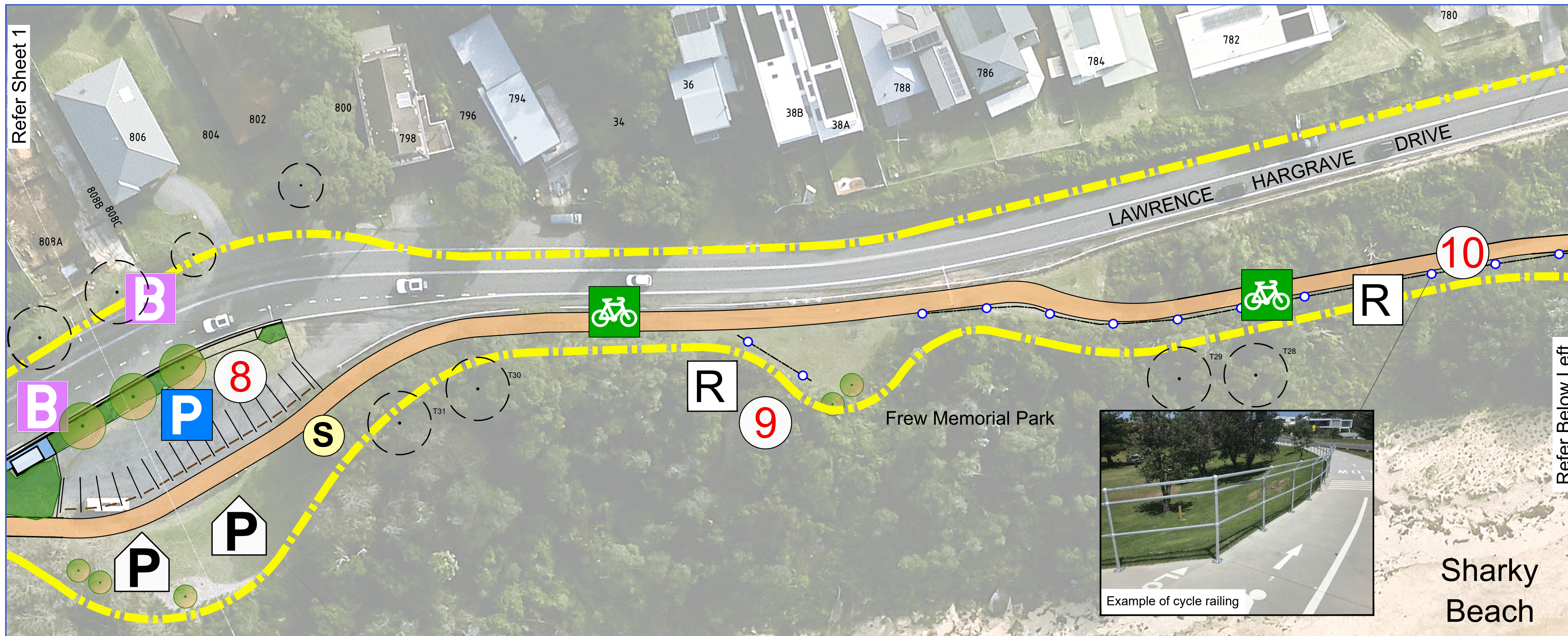



- LEGEND**
- 8 Upgrade carpark & provide signage, picnic tables & seating
 - 9 Provide wayfinding signage & seating taking advantage of panoramic coastal views
 - 10 Continue 3 metre wide Shared Use Pathway. Provide safety railing where required for fall heights
 - 11 Protect & maintain heritage listed *Araucaria heterophylla* (Norfolk Island Pine trees)
 - 12 Upgrade Sharky Beach Carpark & provide single entry/exit point aligned with Park Street
 - 13 Bus stop shelter reinstated
 - 14 Shared Use Pathway widened to 4m along carpark frontage & linked with existing pathway

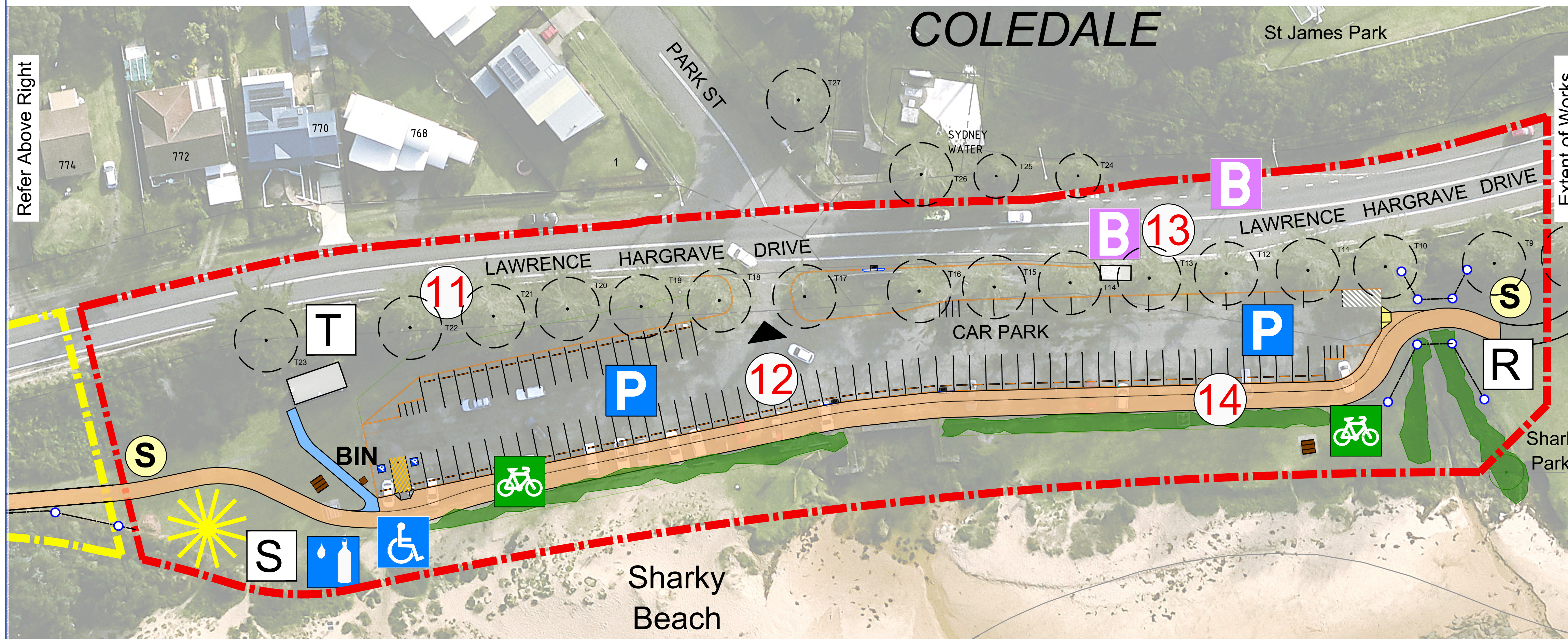

- | | | | |
|--|----------------------------|--|----------------------------------|
| | Existing trees | | Safety Railing |
| | New native trees | | Existing picnic tables & seating |
| | Mass planting | | New picnic tables & seating |
| | New Shared Use Pathway | | New wayfinding signage |
| | New footpath | | Existing Drinking fountain |
| | Existing footpath | | Public amenities |
| | Kerb & gutter/ kerb | | Existing Beach Shower |
| | Wheel stops | | Existing Public Artwork |
| | Bus stop | | Stage 1 extent of works |
| | Parking | | Stage 2 extent of works |
| | Equally accessible parking | | |