

# Roadside Weeds & Pests Program Control Plan

## Municipality Details

Council Name: Wellington Shire Council

Key Contact Name: Madeline Watts

Position: Land & Natural Resources Coordinator

Contact Details: ph 1300 366 244

PO Box 506, Sale VIC 3860

## Regional Context of Noxious Weed and Pest Animal Management

Wellington Shire is located in Central Gippsland in eastern Victoria and has an area of 10,924 square kilometres. It has an extremely diverse array of landforms including large areas of mountainous Crown Land in the north, heavily forested country in the Strzelecki Ranges, fertile flood plains with higher intensity irrigated agriculture through the central parts of the Shire, and generally lower intensity agriculture on the sandy plains stretching across the southern area. The Shire also boasts highly valued coastal, lakes and wetlands ecosystems such as the western extent of the Gippsland Lakes, the 90 Mile Beach coastline, and the Nooramunga Marine and Coastal Park. Each of these areas have their own set of environmental, social and economic values that need to be taken into consideration when planning for weed and pest control.

Wellington Shire Council is responsible for the management of approximately 3,100km of local road network and is dedicated to managing pest infestations on Council managed land. Since 2012/13, Council has implemented the strategic and targeted Roadside Weed and Rabbit Control Plan, successfully partnering with numerous key stakeholders including:

- DPI/DEDJTR lead programs for Serrated Tussock, Rabbits, Prickly Pear, Flax-leaved Broom, Gorse
- Landcare – Blackberries, Chilean Needle-grass, African Lovegrass
- Red Gum Plains and Coastal Hinterland Invasive Weeds Group – African Lovegrass
- Wellington Blackberry Taskforce – Blackberries
- Parks Victoria – Blackberries, Thistles, Ox-eye Daisy, African Boxthorn

This plan has been developed with the overall objective of consolidating and furthering the partnerships and on-ground achievements of past control works, and also updated to include new initiatives and projects that have developed during the lead up to renewing the plan for the 2019/20 and 2020/21 seasons.

## Community Consultation

The Wellington Shire Council Land and Natural Resources Coordinator stays in close touch with community concerns through regular contact with a wide variety of stakeholders in both formalised and impromptu meetings, including Landcare networks, several weed focused community groups, Greening Australia and Trust for Nature staff, Parks Victoria rangers, and Department of Economic Development Jobs Transport Resources officers.

# Roadside Weeds & Pests Program Control Plan

Key stakeholders have been requested to provide input to the development of this plan by nominating priority weed species and locations for roadside weed control to complement and support their projects and initiatives. Formal responses received are recorded in Council's electronic correspondence register.

Council's Land Projects Officer also fields customer enquiries and requests for weed control. Customer Requests provide an insight to the broader community's views and opinions about what weeds are of concern in different locations across the Shire.

Much of the information required to develop this plan had already been obtained over preceding years through engagement of key stakeholders and the community whilst implementing Council's previous Roadside Weed and Pest Plan. The objectives and priorities of the previous plan were broadly accepted, and more recent feedback from stakeholders has been used to update and refine this new plan to ensure relevance for the 2019/20 and 2020/21 seasons.

## Stakeholder Consultation

*Key stakeholders who have been consulted in the development of this plan.*

- Department of Economic Development Jobs Transport & Resources – Regional Biosecurity Officers
- Gunaikurnai Land and Waters Aboriginal Corporation
- Parks Victoria
- Maffra and Districts Landcare Network
- Yarram Yarram Landcare Network
- Dargo Landcare Group
- Wellington Blackberry Taskforce
- Department of Environment Land Water & Planning
- Trust for Nature
- Greening Australia
- VicRoads
- HVP Plantations
- Red Gum Plains and Coastal Hinterland Invasive Weeds Group
- West Gippsland Catchment Management Authority
- Latrobe City Council
- East Gippsland Shire Council

## Relevant Local, Regional Policies and Strategies and submissions

Policies, strategies and submissions relevant to this plan.

### State

- Invasive Plants and Animal Policy Framework
- Catchment and Land Protection Act 1994

### Regional

- West Gippsland CMA Invasive Plants and Animals Strategy 2010-2015

# Roadside Weeds & Pests Program Control Plan

## Local

- Wellington 2030 - Strategic Vision
- Wellington Shire Council – Council Plan 2017-2021 (Strategies 3.1.2, 3.1.3)
- Wellington Shire Council – Environmental Sustainability Strategy (Section 3.5)
- Wellington Shire Council – Environmental Sustainability Policy

## Objectives of the Plan

Contribute to the Shire's ongoing roadside weed and rabbit management program and complement past investments made by Wellington Shire Council enabled through State Government initiative funding. Assist with preventing the spread and introduction of invasive plant and animal species across the Shire and the region as a whole.

Consolidate and further develop the partnerships and on-ground achievements of control works associated with previous years Roadside Weed and Pest Plan investments.

Wellington Shire Council's overall roadside weed and rabbit management objective is the effective and proactive management of invasive species on Council managed roadsides across the Shire. Investment of funds will be aligned to:

1. Treatment for the eradication of Regionally Prohibited Weed infestations.
2. Treatment for the containment or reduction in area infestations of Regionally Controlled Weeds and rabbits – aligned to DEDJTR weed and rabbit compliance project area.
3. Supporting community group investment in weed and pest control projects.
4. Contributing to other previous investment in the control of Regionally Controlled and Regionally Prohibited Weeds and rabbits.
5. Protect identified assets such as significant roadside vegetation under threat from weed invasion or other significant roadside infrastructure.
6. Support weed and pest animal management programs being undertaken by land owners.
7. Addressing other roadside declared noxious weed infestations of concern to the Shire's community including Restricted Weeds declared under the Catchment and Land Protection Act 1994 (CaLP Act). For example, lower profile Regionally Controlled and Restricted weeds (including Chilean Needle-grass, Thistles, Broom, Bridal Creeper, Ox-eye Daisy, Paterson's Curse, St John's Wort, Greater Mullein) that are not part of any formal program or community driven control effort.

Wellington Shire Council has also identified a potential need to address high threat environmental weeds for the protection of significant roadside vegetation. Any works for control of environmental weeds (such as Radiata Pine, Blue Bell Creeper, Japanese Honeysuckle, Blue Perriwinkle, Briar Rose) will be funded exclusively through Wellington Shire Council's co-contribution and will not impact on the effective delivery of State Government funded priorities.



# Roadside Weeds & Pests Program Control Plan

## Term of the Plan

The plan will run for **a two year period** from 1 July 2019 (date of commencement) to 30 June 2021

## Funding

Outline how council plans to fund the implementation of the plan.

- *RWPP Allocation - \$69,252 per year*
- *Council Contribution - \$50,000 per year*

Refer to Table 2 for an indicative breakdown of weed species funded via the three investment streams based on RWPP priorities.

# Roadside Weeds & Pests Program Control Plan

**Table 1: Target Species**

**\*\*\* REFER TO SEPARATE TABLES PROVIDED AT REAR \*\*\***

Common Name	Scientific Name	CaLP classification	PRIORITY RATING (1 highest – 4 lowest)	Reasons for Management
				-
				-
				-
				-
				-
				-
				-
				-
				-

# Roadside Weeds & Pests Program Control Plan

**Table 2: Control Measures and Target Roadsides (this table can be used as part of Council's yearly or acquittal report to LGV)**

**\*\*\* REFER TO SEPARATE TABLES PROVIDED AT REAR \*\*\***

Common Name*	Control Measures (to be based on accepted best practice management of the target species)	Location of where works will be done (location of proposed works should be specified, and a map where possible should accompany the plan)	Estimate of length of roadside to be treated annually over 2 years (Km = length of road along which both sides are treated. Where only one side is treated halve the figure)	Approximate Annual Timing of Treatment	Estimated Cost
-	-	-			
-		-			
-		-			
-		-			
-		-			

# Roadside Weeds & Pests Program Control Plan

## Maps

Maps 1 – 10: Proposed locations of control works for all RWPP funded control works.

\*\*\* MAPS PROVIDED AT REAR \*\*\*

## Statement of Responsibilities

Council will:

- Publish this approved plan (or approved variation to this plan if relevant) on its website within 28 days of approval and ensure copies are available for public inspection at Council's office/s.
- Coordinate the implementation of this plan on Council managed roadsides in accordance with the investment principles stated in this plan and the control measures specified in Table 2.
- Implement best practice weed hygiene principles and protocols.
- Maintain accurate records sufficient to provide evidence that the plan has been carried out and provide these to Local Government Victoria on request.
- Obtain approval from DEDJTR before substantially modifying or varying the plan.
- Carefully consider any proposals from DEDJTR to modify or vary the plan in response to changed circumstances.
- Provide a completion report to Local Government Victoria within 30 days from expiry of this plan outlining the outcomes of the control measures undertaken.

## DEDJTR Endorsement

I declare that I am an authorised representative and that this plan has been reviewed and aligns with eligible activities.

**DEDJTR Regional Manager - Plants,  
Chemicals & Invasive Species**

Name:

Signature:

Date:

## Declaration

I declare that I am an authorised representative and the information given on this form is complete and correct

**Key Contact Name:**

Date:

Signature:

**Council CEO Name:**

Signature:

Date:



# Roadside Weeds & Pests Program Control Plan

**Table 1: Target Species**

Outline the target species and reasoning for management.

Common Name	Scientific Name	CaLP classification	PRIORITY RATING (1 highest – 4 lowest)	Reasons for Management
Flax-leaved Broom	<i>Genista linifolia</i>	Regionally Prohibited (EGCMA) Regionally Controlled (WGCMA)	1  (RWPP Guideline Priorities 1, 2)	<ul style="list-style-type: none"> <li>- Regionally Prohibited weed in the EGCMA region</li> <li>- To create a buffer zone around the boundary between WGCMA and EGCMA</li> <li>- To support DEDJTR compliance programs</li> </ul>
Prickly Pear	<i>Opuntia monacantha</i> <i>Opuntia stricta</i>	Regionally Prohibited (WGCMA) Restricted (EGCMA)	1  (RWPP Guideline Priorities 1, 2)	<ul style="list-style-type: none"> <li>- Regionally Prohibited weed in the WGCMA region (majority of Shire falls within WGCMA region)</li> <li>- To support DEDJTR compliance programs</li> </ul>
Serrated Tussock	<i>Nasella trichotoma</i>	Regionally Prohibited (EGCMA) Regionally Controlled (WGCMA)	1  (RWPP Guideline Priorities 1, 2)	<ul style="list-style-type: none"> <li>- Regionally Prohibited weed in the EGCMA region</li> <li>- To support DEDJTR compliance programs in the Avon River catchment area</li> </ul>
Gorse	<i>Ulex europaeus</i>	Regionally Prohibited (EGCMA) Regionally Controlled (WGCMA)	1  (RWPP Guideline Priorities 1, 2)	<ul style="list-style-type: none"> <li>- Regionally Prohibited weed in the EGCMA region</li> <li>- To create a buffer zone around the boundary between WGCMA and EGCMA</li> <li>- To support DEDJTR compliance programs</li> </ul>
Boneseed	<i>Chrysanthemoides monilifera</i>	Regionally Prohibited (EGCMA) Regionally Controlled (WGCMA)	1	<ul style="list-style-type: none"> <li>- Regionally Prohibited weed in the EGCMA region</li> <li>- To create a buffer zone around the boundary between WGCMA and EGCMA</li> </ul>

# Roadside Weeds & Pests Program Control Plan

			(RWPP Guideline Priorities 1)	
Blackberry	<i>Rubus fruticosus (agg.)</i>	Regionally Controlled (WGCMA & EGCMA)	2 (RWPP Guideline Priorities 3, 4, 5, 6)	<ul style="list-style-type: none"> <li>- To support the Wellington Blackberry Taskforce (prioritised to lower reaches of Macalister River, Thomson River and supporting farmers of the Macalister Irrigation District)</li> <li>- To support the Yarram Yarram Landcare Networks JARR Project</li> <li>- To support projects focused on protecting Lake Wellington wetlands (incl Greening Australia, TfN, ParksVic initiatives)</li> <li>- Contributing to previous investment (Lake Wellington, MID, Dargo, Merrimans Creek)</li> <li>- Responding to Customer Requests to provide support where landholders are undertaking work on private land</li> <li>- Addressing other infestations of concern to the community, including along main arterial and tourist roads</li> </ul>
African Lovegrass	<i>Eragrostis curvula</i>	Regionally Controlled (WGCMA & EGCMA)	2 (RWPP Guideline Priorities 3, 4, 5, 6)	<ul style="list-style-type: none"> <li>- In partnership with West Gippsland CMA Protecting Our Ponds project – as per funding agreement</li> <li>- To support the Red Gum Plains and Coastal Hinterland Invasive Weeds Group</li> <li>- To protect high value environmental assets</li> <li>- To minimise spread by roadside slashing</li> <li>- To contain satellite infestations, and new &amp; emerging infestations as they are identified</li> <li>- To support landholders in core infestation areas</li> </ul>

# Roadside Weeds & Pests Program Control Plan

Rabbit	<i>Oryctolagus cuniculus</i>	Established Pest Animal (WGCMA & EGCMA)	2 (RWPP Guideline Priorities 3, 4, 5, 6)	<ul style="list-style-type: none"> <li>- To support Greening Australia Lake Wellington Wetlands project</li> <li>- Contributing to previous investment (Darriman/Giffard area)</li> <li>- Responding to Customer Requests to provide support where landholders are undertaking coordinated and collaborative work on private land</li> </ul>
African Boxthorn	<i>Lycium ferocissimum</i>	Regionally Controlled (WGCMA & EGCMA)	2 (RWPP Guideline Priorities 3, 4, 5, 6)	<ul style="list-style-type: none"> <li>- To support Greening Australia Lake Wellington Wetlands project</li> <li>- To support Parks Victoria in protecting Lake Wellington wetlands including Sale Common.</li> <li>- Contributing to previous investment around Lake Wellington and Macalister Irrigation District</li> <li>- Responding to Customer Requests to provide support where landholders are undertaking coordinated and collaborative work on private land</li> </ul>
Thistles	Various species	Regionally Controlled (WGCMA & EGCMA)	3 (RWPP Guideline Priorities 4, 5)	<ul style="list-style-type: none"> <li>- To support work that Parks Victoria are doing to protect the High Plains</li> <li>- Contributing to previous investment (Dargo, Licola)</li> </ul>
Ox-eye Daisy	<i>Leucanthemum vulgare</i>	Regionally Controlled (WGCMA) Restricted (EGCMA)	3 (RWPP Guideline Priorities 4, 5)	<ul style="list-style-type: none"> <li>- To support work that Parks Victoria are doing to protect the High Plains</li> <li>- Contributing to previous investment (Dargo, Licola)</li> </ul>
Greater Mullein	<i>Verbascum thapsus</i>	Regionally Controlled (EGCMA) Restricted (WGCMA)	3 (RWPP Guideline Priorities 4, 5)	<ul style="list-style-type: none"> <li>- To support work that Parks Victoria are doing to protect the High Plains</li> <li>- Contributing to previous investment (Dargo, Licola)</li> </ul>

# Roadside Weeds & Pests Program Control Plan

Tutsan	<i>Hypericum androsaemum</i>	Regionally Controlled (WGCMA & EGCMA)	<b>3</b> (RWPP Guideline Priorities 4, 5)	<ul style="list-style-type: none"> <li>- To support work that Parks Victoria are doing to protect the High Plains</li> <li>- Contributing to previous investment (Dargo, Licola)</li> </ul>
Chilean Needle-grass	<i>Nassella neesiana</i>	Restricted (WGCMA & EGCMA)	<b>3</b> (RWPP Guideline Priorities 3, 6, 7)	<ul style="list-style-type: none"> <li>- To support the Dargo Landcare Group with their control program</li> <li>- Respond to Customer Requests in the Stratford/Briagolong area to provide support where landholders are undertaking work on private land</li> <li>- Contributing to previous investment (Dargo area, Stratford/Briagolong area)</li> </ul>
St John's Wort	<i>Hypericum perforatum</i>	Regionally Controlled (WGCMA & EGCMA)	<b>4</b> (RWPP Guideline Priorities 5, 6, 7)	<ul style="list-style-type: none"> <li>- To contain satellite infestations, and new &amp; emerging infestations as they are identified</li> <li>- Contributing to previous investment (Dargo, Licola, Giffard)</li> </ul>
Patterson's Curse	<i>Echium plantagineum</i>	Regionally Controlled (WGCMA & EGCMA)	<b>4</b> (RWPP Guideline Priorities 5, 6, 7)	<ul style="list-style-type: none"> <li>- High threat weed to productive paddocks and EPBC listed Red Gum Grassy Woodland ecological community</li> <li>- To contain satellite infestations, and new &amp; emerging infestations as they are identified</li> <li>- Contributing to previous investment (Sale, Wurruk)</li> </ul>
Broom (all exotic species)	Various species	Regionally Controlled (WGCMA & EGCMA)	<b>4</b> (RWPP Guideline Priorities 5, 6, 7)	<ul style="list-style-type: none"> <li>- High threat weed to coastal woodland areas</li> <li>- To contain satellite infestations, and new &amp; emerging infestations as they are identified</li> <li>- Contributing to previous investment (Yarram, Sale)</li> </ul>

# Roadside Weeds & Pests Program Control Plan

<i>Bridal Creeper</i>	<i>Asparagus asparagoides</i>	<i>Restricted (WGCMA &amp; EGCMA)</i>	<b>4</b> <i>(RWPP Guideline Priorities 5, 6, 7)</i>	<ul style="list-style-type: none"> <li>- <i>High threat weed to EPBC listed Red Gum Grassy Woodland ecological community</i></li> <li>- <i>To contain satellite infestations, and new &amp; emerging infestations as they are identified</i></li> <li>- <i>Contributing to previous investment (Munro, Briagolong, Sale, Longford, Yarram)</i></li> </ul>
-----------------------	-------------------------------	---	--	---



# Roadside Weeds & Pests Program Control Plan

**Table 2: Control Measures and Target Roadside**  
Outline control techniques and additional details.

Common Name*	Control Measures (to be based on accepted best practice management of the target species)	Location of where works will be done (location of proposed works should be specified, and a map where possible should accompany the plan)	Estimate of length of roadside to be treated annually over 3 years (Km = length of road along which both sides are treated. Where only one side is treated halve the figure)	Approximate Annual Timing of Treatment	Estimated Cost (indicative breakdown by funding source)
Flax-leaved Broom	<ul style="list-style-type: none"> <li>- Spot spray application of a registered herbicide in accordance with product label</li> <li>- Cut-stump herbicide application as appropriate</li> </ul>	<ul style="list-style-type: none"> <li>- Frews Rd, Meerlieu</li> <li>- Freemans Ln, Stratford</li> <li>- Rileys Rd, Stratford</li> <li>- Other new sites as identified within 5km buffer of EGCMA boundary.</li> </ul>	9km	Spring	<b>\$2,000</b>  (\$2,000 RWPP)
Prickly Pear	<ul style="list-style-type: none"> <li>- Spot spray application of a registered herbicide in accordance with product label</li> <li>- Stem injection of suitable herbicide as appropriate</li> </ul>	<ul style="list-style-type: none"> <li>- Various locations within the Shire as identified</li> <li>- As directed by DEDJTR compliance program</li> </ul>	5km	Autumn-Spring	<b>\$3,000</b>  (\$3,000 RWPP)
Serrated Tussock	<ul style="list-style-type: none"> <li>- Spot spray application of a registered herbicide in accordance with product label</li> </ul>	<ul style="list-style-type: none"> <li>- Avon River catchment</li> <li>- As directed by DEDJTR compliance program</li> </ul>	20km	Early Spring	<b>\$10,000</b>  (\$10,000 RWPP)
Gorse	<ul style="list-style-type: none"> <li>- Spot spray application of a registered herbicide in accordance with product label</li> <li>- Cut-stump herbicide application as appropriate</li> </ul>	<ul style="list-style-type: none"> <li>- Rosedale</li> <li>- Yarram &amp; 90 Mile Beach coastal plains</li> </ul>	500km	Spring, Autumn	<b>\$15,000</b>  (\$15,000 RWPP)

# Roadside Weeds & Pests Program Control Plan

		<ul style="list-style-type: none"> <li>- Other new sites as identified within 5km buffer of EGCMA boundary</li> <li>- As directed by DEDJTR compliance program</li> </ul>			
Boneseed	<ul style="list-style-type: none"> <li>- Spot spray application of a registered herbicide in accordance with product label</li> <li>- Cut-stump herbicide application as appropriate</li> </ul>	<ul style="list-style-type: none"> <li>- Bombing Range Rd, Meerlieu</li> <li>- Other new sites as identified within 5km buffer of EGCMA boundary</li> </ul>	5km	Spring-Summer	<b>\$2,000</b> (\$2,000 RWPP)
Blackberry	<ul style="list-style-type: none"> <li>- Spot spray application of a registered herbicide in accordance with product label</li> </ul>	<ul style="list-style-type: none"> <li>- Macalister Irrigation District</li> <li>- Lower Thomson River, Lower Macalister River, Lake Wellington</li> <li>- Freestone Crk Rd, Briagolong</li> <li>- YYLN Jack &amp; Albert River Restoration Project area</li> <li>- Other areas as requested and appropriate</li> </ul>	600-800km	Summer	<b>\$36,000</b> (\$16,000 RWPP, \$20,000 Council)
African Lovegrass	<ul style="list-style-type: none"> <li>- Spot spray application of a registered herbicide in accordance with product label</li> </ul>	<ul style="list-style-type: none"> <li>- Perry River catchment (WGCMA project)</li> <li>- Satellite infestations incl. Glenmaggie, Seaton, Maffra, Fulham, Yarram, Dargo.</li> <li>- Strategic Firebreaks</li> <li>- Core areas incl. Meerlieu, Perry Bridge, Munro, Stratford.</li> </ul>	800-1000km	Spring, Autumn	<b>\$23,500</b> (\$9,000 RWPP, \$8,000 Council, \$6,500 WGCMA)
Rabbit	<ul style="list-style-type: none"> <li>- Warren fumigation</li> <li>- Mechanically destroy warrens where possible</li> <li>- Above-ground harbor removal where appropriate</li> </ul>	<ul style="list-style-type: none"> <li>- In areas where community led rabbit control activities are planned/carried out for 2019-2021</li> </ul>	30km	Early Autumn	<b>\$10,000</b> (\$10,000 RWPP)

# Roadside Weeds & Pests Program Control Plan

African Boxthorn	<ul style="list-style-type: none"> <li>- Spot spray application of a registered herbicide in accordance with product label</li> <li>- Cut-stump herbicide application as appropriate</li> </ul>	<ul style="list-style-type: none"> <li>- Lake Wellington</li> <li>- Macalister Irrigation District</li> <li>- Other areas as requested and appropriate</li> </ul>	50km	Summer	<b>\$6,252</b> (\$4,252 RWPP, \$2,000 Council)
Thistles	<ul style="list-style-type: none"> <li>- Spot spray application of a registered herbicide in accordance with product label</li> </ul>	<ul style="list-style-type: none"> <li>- Dargo</li> <li>- Licola/Glencairn</li> </ul>	50km	Summer	<b>\$1,500</b> (\$1,500 Council)
Ox-eye Daisy	<ul style="list-style-type: none"> <li>- Spot spray application of a registered herbicide in accordance with product label</li> </ul>	<ul style="list-style-type: none"> <li>- Dargo</li> <li>- Licola/Glencairn</li> </ul>	50km	Summer	<b>\$1,500</b> (\$1,500 Council)
Greater Mullein	<ul style="list-style-type: none"> <li>- Spot spray application of a registered herbicide in accordance with product label</li> </ul>	<ul style="list-style-type: none"> <li>- Dargo</li> <li>- Licola/Glencairn</li> </ul>	50km	Summer	<b>\$1,500</b> (\$1,500 Council)
Tutsan	<ul style="list-style-type: none"> <li>- Spot spray application of a registered herbicide in accordance with product label</li> </ul>	<ul style="list-style-type: none"> <li>- Dargo</li> <li>- Licola/Glencairn</li> </ul>	50km	Summer	<b>\$1,500</b> (\$1,500 Council)
Chilean Needle-grass	<ul style="list-style-type: none"> <li>- Spot spray application of a registered herbicide in accordance with product label</li> </ul>	<ul style="list-style-type: none"> <li>- Dargo</li> <li>- Crooked Lane, Bushy Park</li> <li>- Stratford/Briagolong as identified</li> </ul>	30km	Late Spring, Summer	<b>\$3,000</b> (\$3,000 Council)
St John's Wort	<ul style="list-style-type: none"> <li>- Spot spray application of a registered herbicide in accordance with product label</li> </ul>	<ul style="list-style-type: none"> <li>- Giffard</li> <li>- Dargo</li> <li>- Licola/Glencairn</li> </ul>	50km	Summer	<b>\$3,000</b> (\$3,000 Council)
Patterson's Curse	<ul style="list-style-type: none"> <li>- Spot spray application of a registered herbicide in accordance with product label</li> </ul>	<ul style="list-style-type: none"> <li>- Isolated infestations as requested and appropriate</li> </ul>	20km	Spring	<b>\$2,000</b>

# Roadside Weeds & Pests Program Control Plan

					(\$2,000 Council)
<i>Broom (all exotic species)</i>	- Application of a registered herbicide in accordance with product label	- Isolated infestations as requested and appropriate	20km	Spring	<b>\$2,000</b> (\$2,000 Council)
<i>Bridal Creeper</i>	- Application of a registered herbicide in accordance with product label	- Isolated infestations as requested and appropriate	20km	Winter	<b>\$2,000</b> (\$2,000 Council)

\* Where multiple noxious weeds are to be treated simultaneously in the same locations, only the most common weed species needs to be listed.

# Roadside Weeds & Pests Program Control Plan



## Roadside Weeds and Pest Plan

### Flax-leaved Broom Control

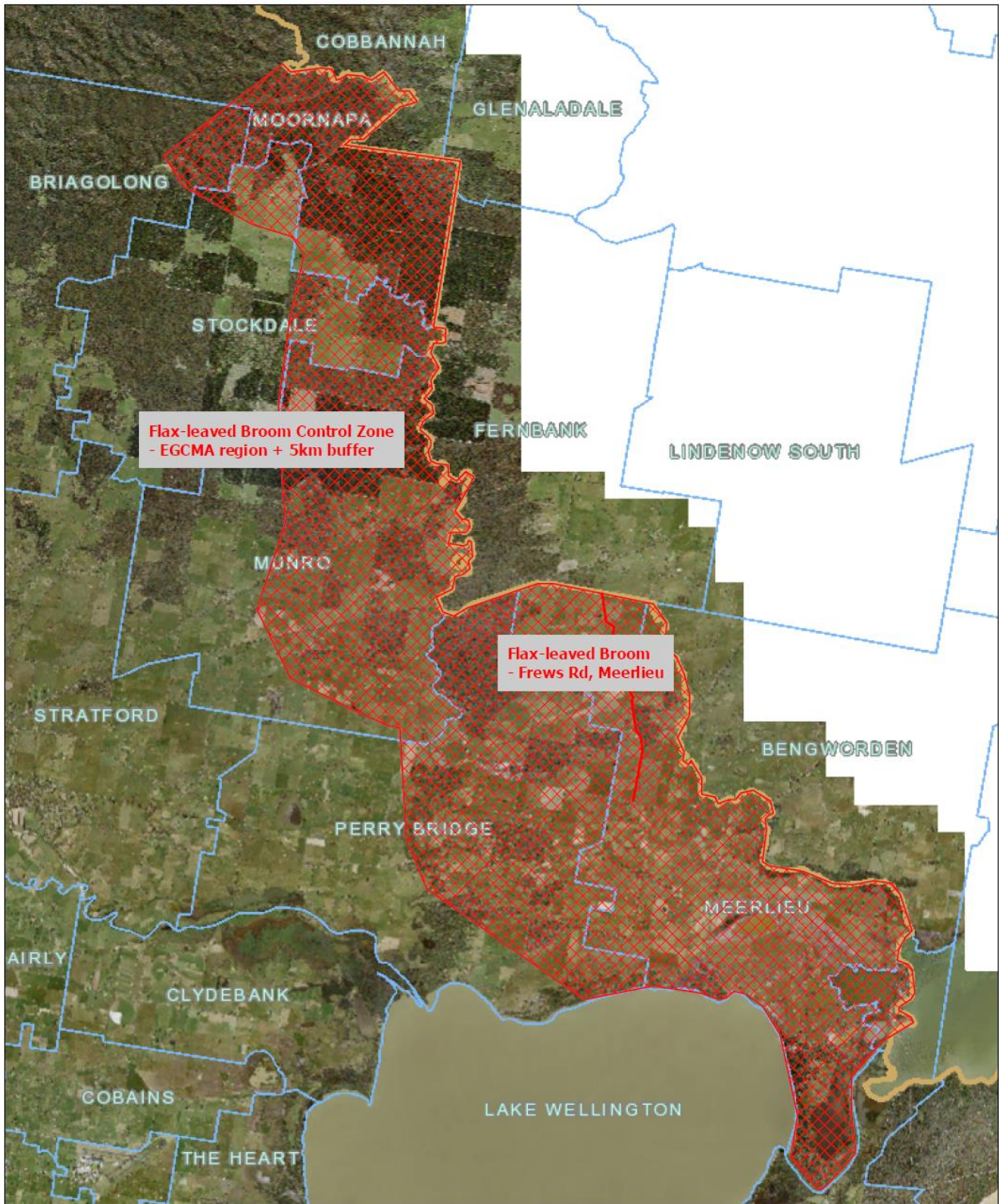

Print Date: 23/11/2017 9:08:29 AM

0 2,600 5,200 7,800 10,400  
Metres

1:183,815

This material may be of assistance to you but Wellington Shire Council and the State of Victoria and their employees do not guarantee that the publication is without flaw of any kind or is wholly appropriate for your particular purposes and therefore disclaims all liability for any error, loss or consequences which may arise from your relying on any information contained in this material (or publication).

# Roadside Weeds & Pests Program Control Plan



## Roadside Weeds and Pest Plan

### Prickly Pear Control

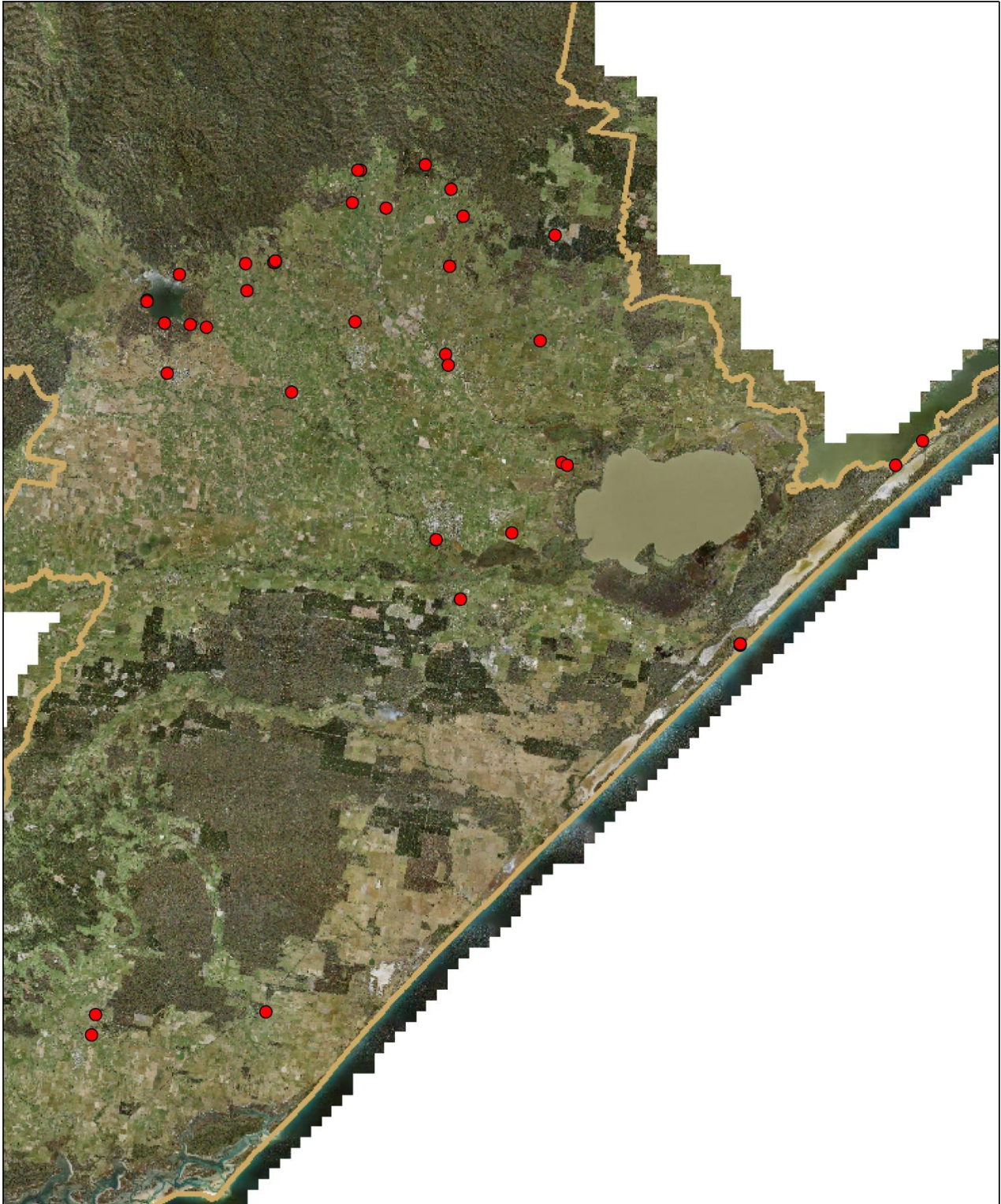

Print Date: 23/11/2017 10:58:52 AM

0 7,100 14,200 21,300 28,400  
Metres

1:486,566

This material may be of assistance to you but Wellington Shire Council and the State of Victoria and their employees do not guarantee that the publication is without flaw of any kind or is wholly appropriate for your particular purposes and therefore disclaims all liability for any error, loss or consequences which may arise from your relying on any information contained in this material (or publication).

# Roadside Weeds & Pests Program Control Plan



## Roadside Weeds and Pest Plan

### Serrated Tussock Control



WELLINGTON  
SHIRE COUNCIL

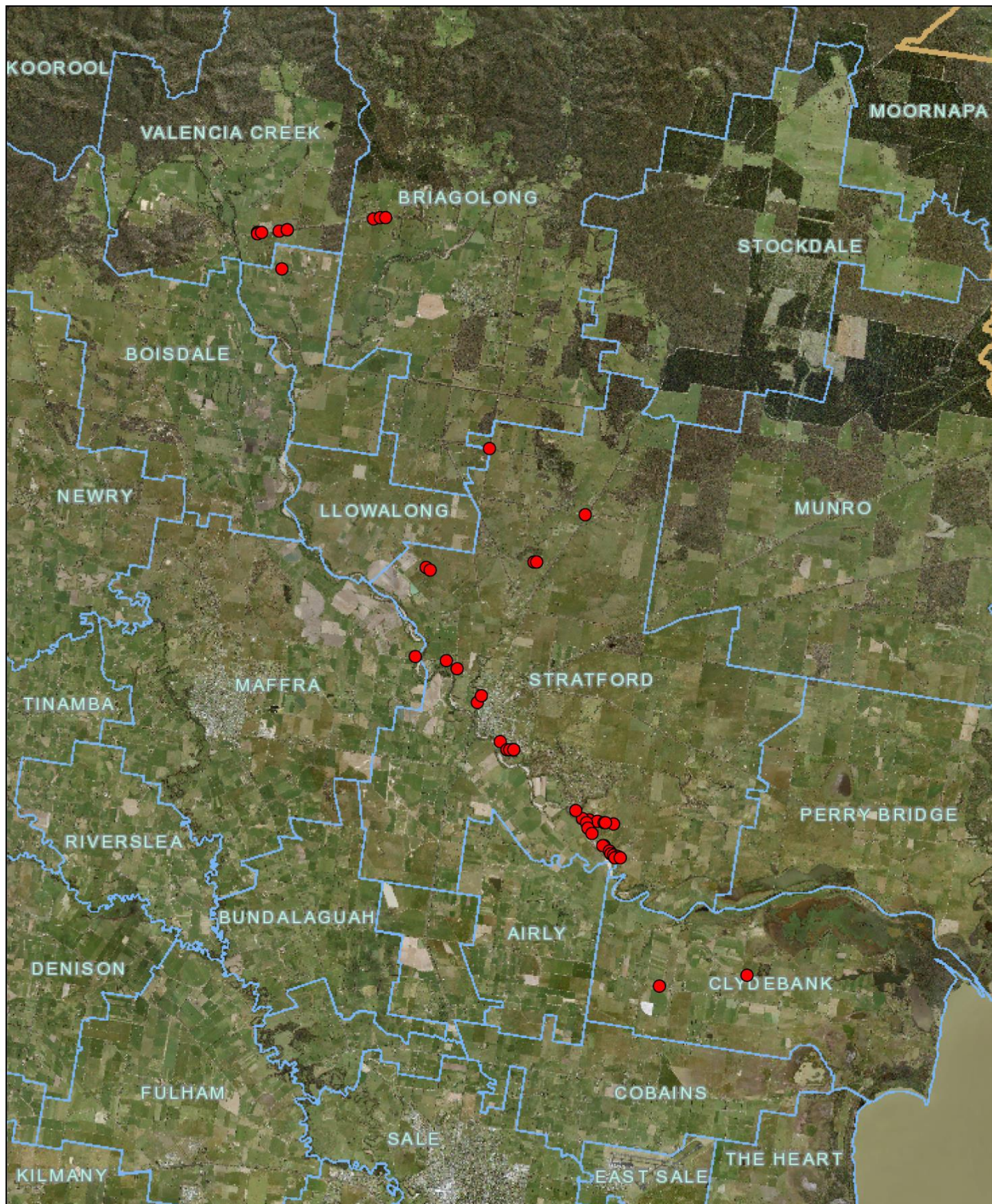

Print Date: 23/11/2017 1:14:41 PM

0 2,400 4,800 7,200 9,600  
Metres

1:166,987

This material may be of assistance to you but Wellington Shire Council and the State of Victoria and their employees do not guarantee that the publication is without flaw of any kind or is wholly appropriate for your particular purposes and therefore disclaims all liability for any error, loss or consequences which may arise from your relying on any information contained in this material (or publication).

# Roadside Weeds & Pests Program Control Plan



## Roadside Weeds and Pest Plan

### Gorse Control

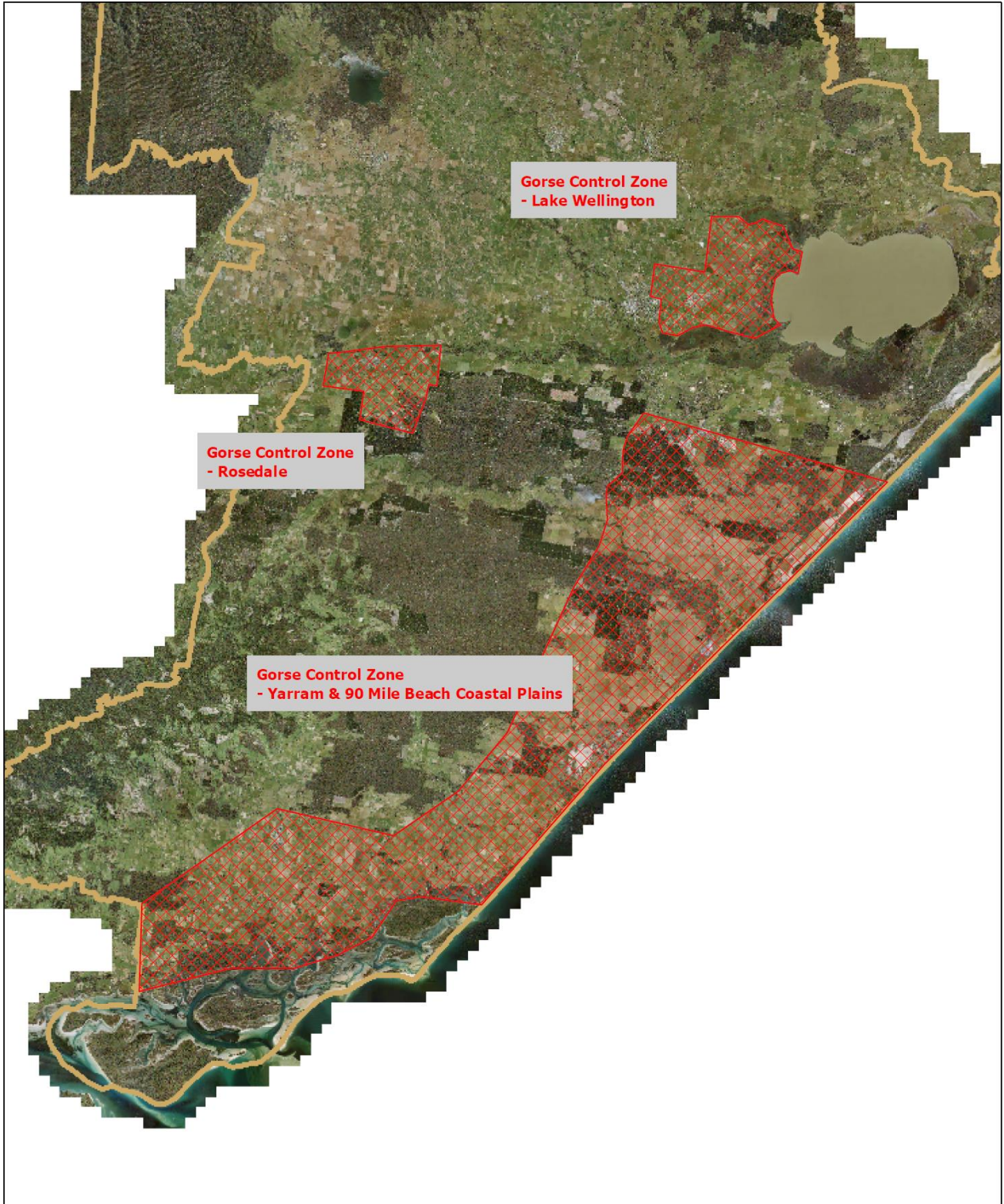

Print Date: 5/12/2017 11:59:00 AM

0 7,100 14,200 21,300 28,400  
Metres

1:488,395

This material may be of assistance to you but Wellington Shire Council and the State of Victoria and their employees do not guarantee that the publication is without flaw of any kind or is wholly appropriate for your particular purposes and therefore disclaims all liability for any error, loss or consequences which may arise from your relying on any information contained in this material (or publication).

# Roadside Weeds & Pests Program Control Plan



## Roadside Weeds and Pest Plan

### Boneseed Control

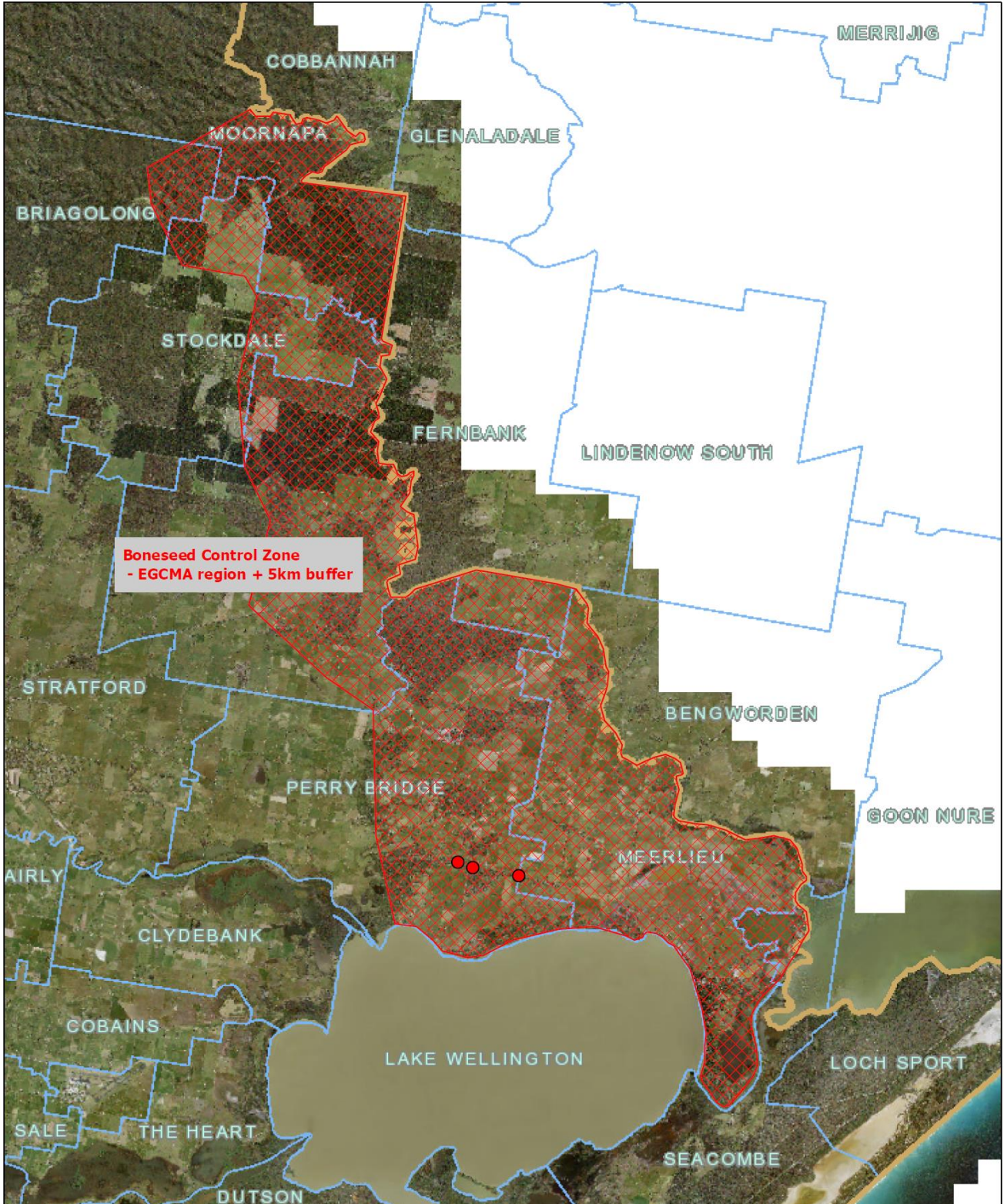

Print Date: 5/12/2017 12:33:04 PM

0 3,000 6,000 9,000 12,000  
Metres

1:207,708

This material may be of assistance to you but Wellington Shire Council and the State of Victoria and their employees do not guarantee that the publication is without flaw of any kind or is wholly appropriate for your particular purposes and therefore disclaims all liability for any error, loss or consequences which may arise from your relying on any information contained in this material (or publication).

# Roadside Weeds & Pests Program Control Plan



## Roadside Weeds and Pest Plan Blackberry Control (North of Shire)

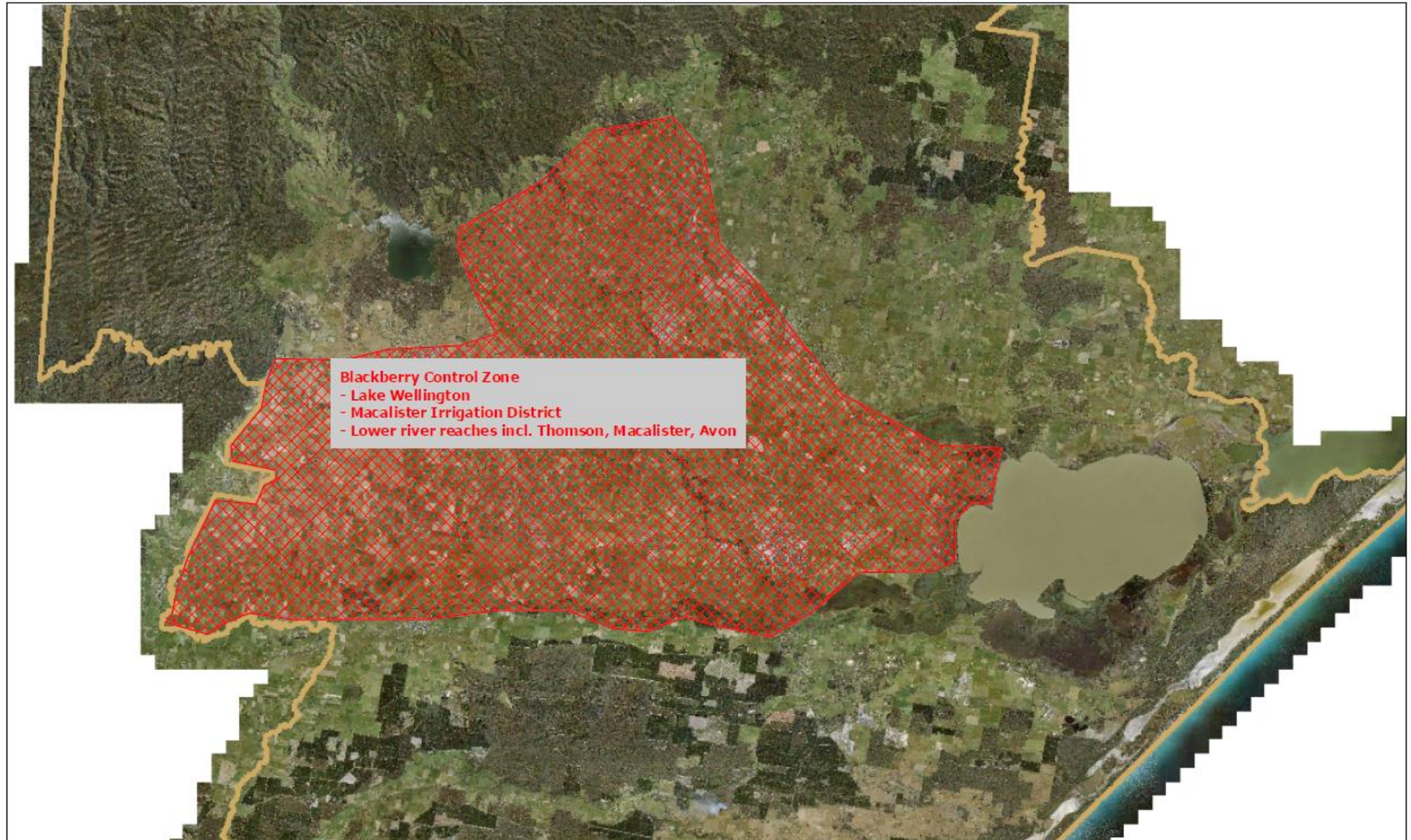

**Blackberry Control Zone**  
- Lake Wellington  
- Macalister Irrigation District  
- Lower river reaches incl. Thomson, Macalister, Avon

# Roadside Weeds & Pests Program Control Plan



## Roadside Weeds and Pest Plan

Blackberry Control (South of Shire)



Print Date: 5/12/2017 1:59:12 PM

0 3,800 7,600 11,400 15,200  
Metres

1:260,304

This material may be of assistance to you but Wellington Shire Council and the State of Victoria and their employees do not guarantee that the publication is without flaw of any kind or is wholly appropriate for your particular purposes and therefore disclaims all liability for any error, loss or consequences which may arise from your relying on any information contained in this material (or publication).

# Roadside Weeds & Pests Program Control Plan



## Roadside Weeds and Pest Plan

African Lovegrass Control



WELLINGTON  
SHIRE COUNCIL

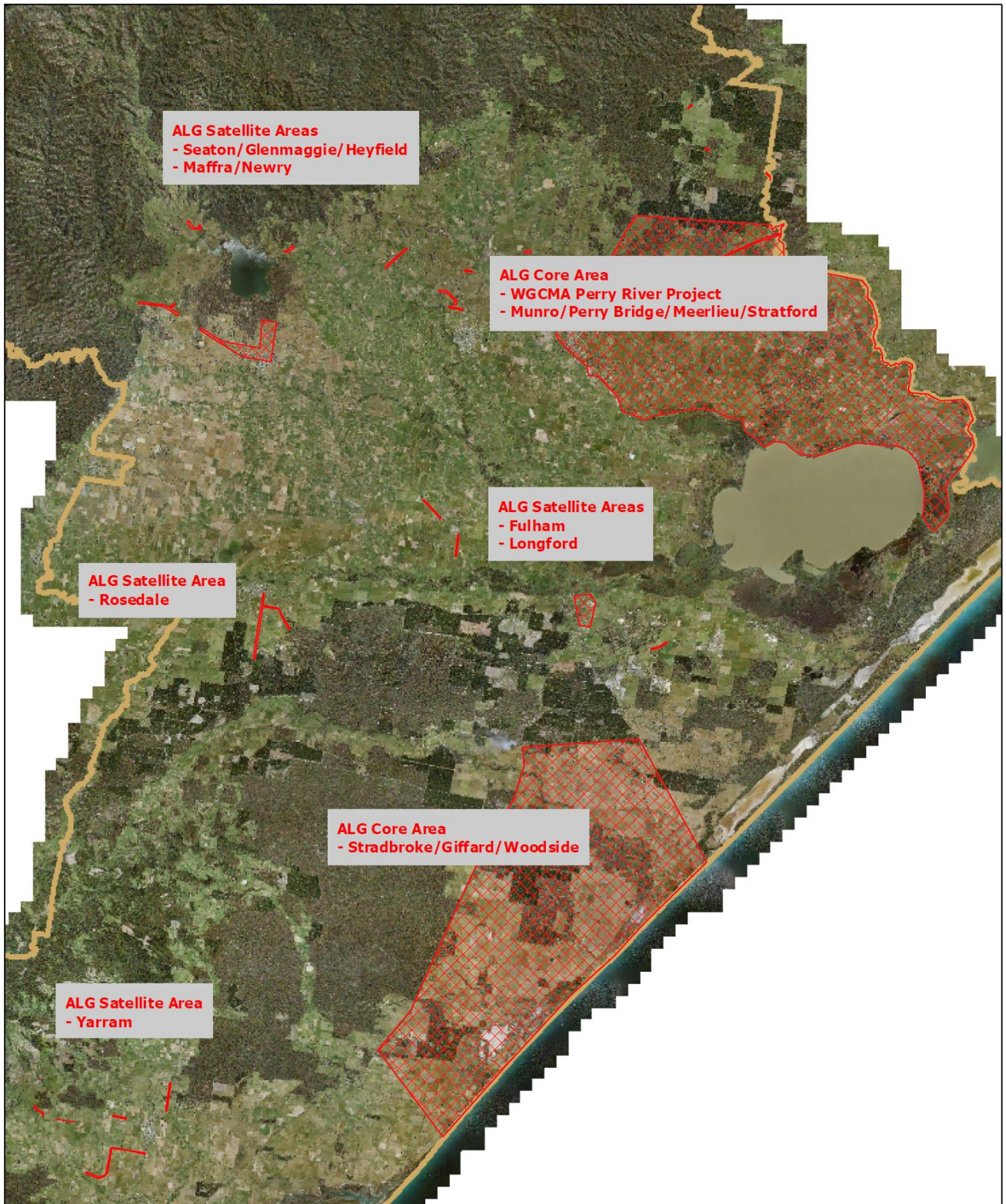

Print Date: 5/12/2017 2:55:07 PM

0 6,250 12,500 18,750 25,000  
Metres

1:429,429

This material may be of assistance to you but Wellington Shire Council and the State of Victoria and their employees do not guarantee that the publication is without flaw of any kind or is wholly appropriate for your particular purposes and therefore disclaims all liability for any error, loss or consequences which may arise from your relying on any information contained in this material (or publication).

# Roadside Weeds & Pests Program Control Plan



## Roadside Weeds and Pest Plan

### Rabbit Control



WELLINGTON  
SHIRE COUNCIL

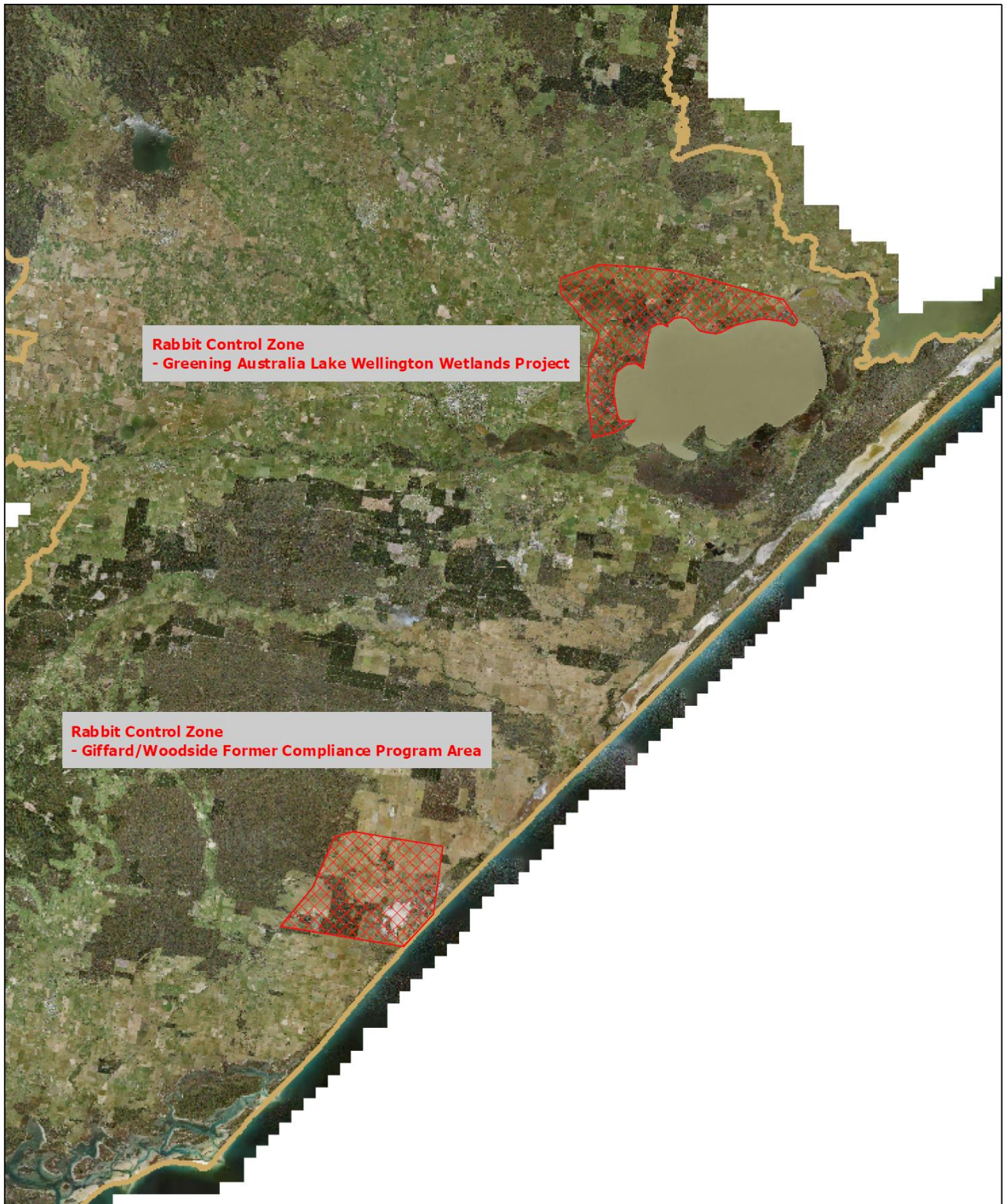

Print Date: 5/12/2017 3:31:32 PM

0 6,250 12,500 18,750 25,000  
Metres

1:429,429

This material may be of assistance to you but Wellington Shire Council and the State of Victoria and their employees do not guarantee that the publication is without flaw of any kind or is wholly appropriate for your particular purposes and therefore disclaims all liability for any error, loss or consequences which may arise from your relying on any information contained in this material (or publication).