

# **AYR STREET SOUTH UPGRADE**

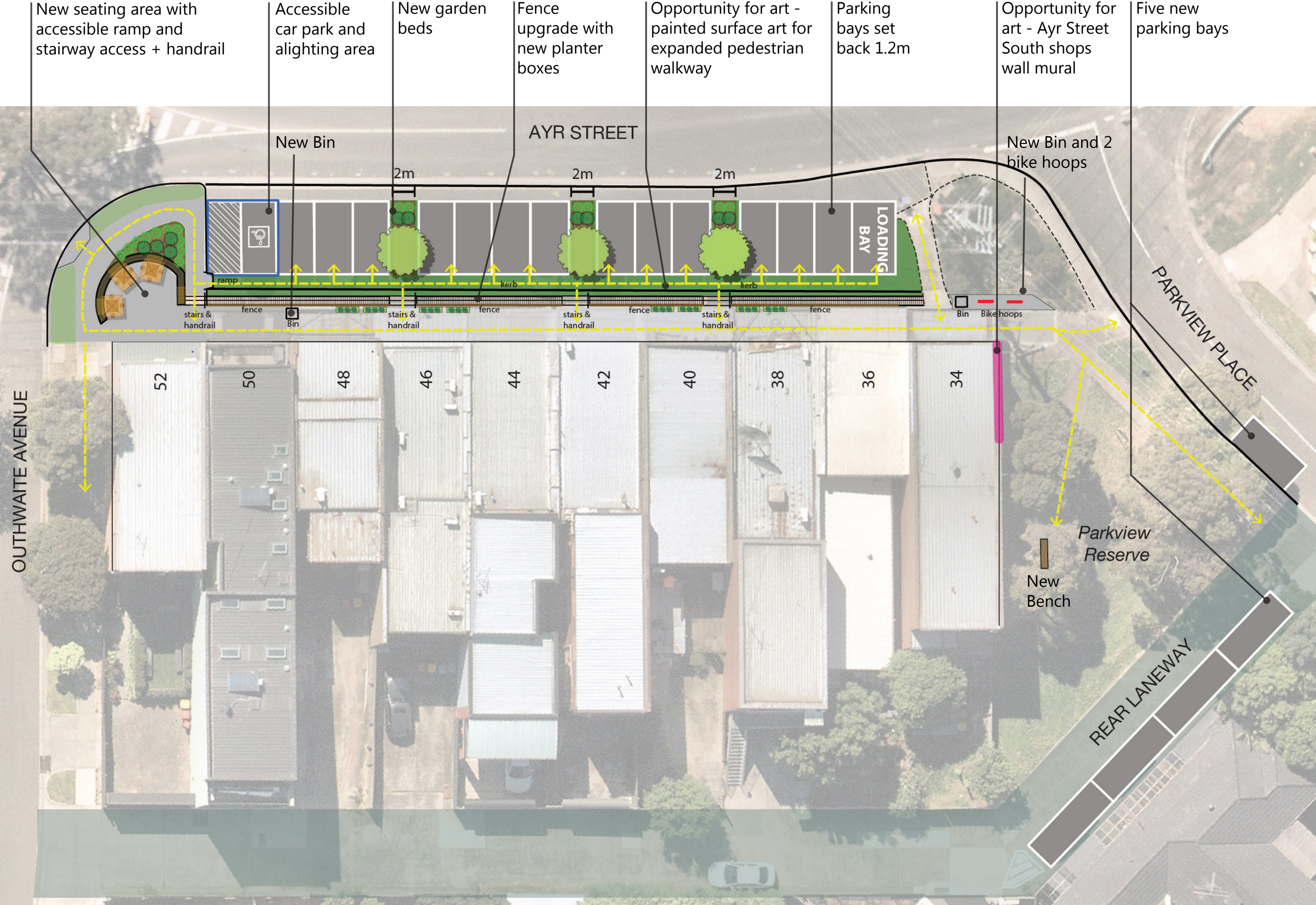

# Ayr Street South - Concept Plan





Proposed fence upgrade

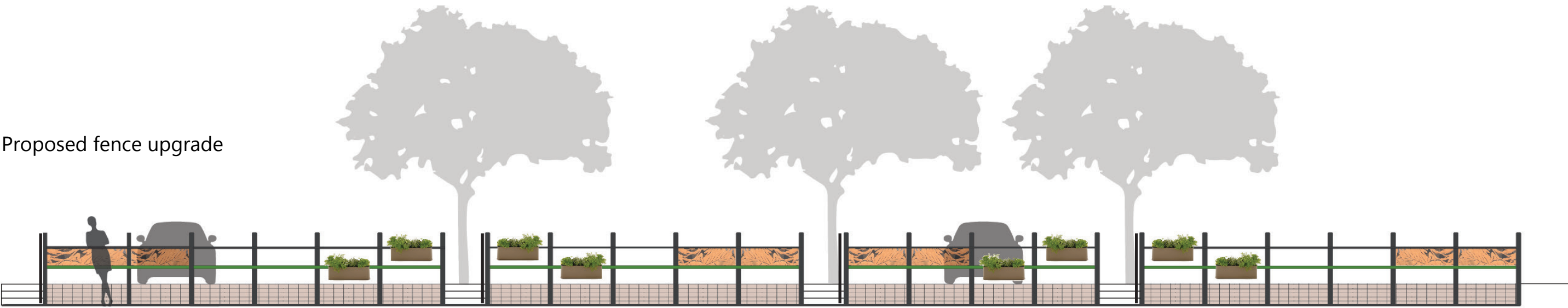

New  
Stairs and handrails



Horizontal  
Steel beams



Planter boxes



Decorative  
panelling



Garden beds and  
'Chinese Elm' trees



Proposed seating area

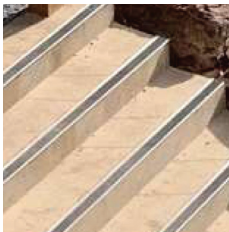
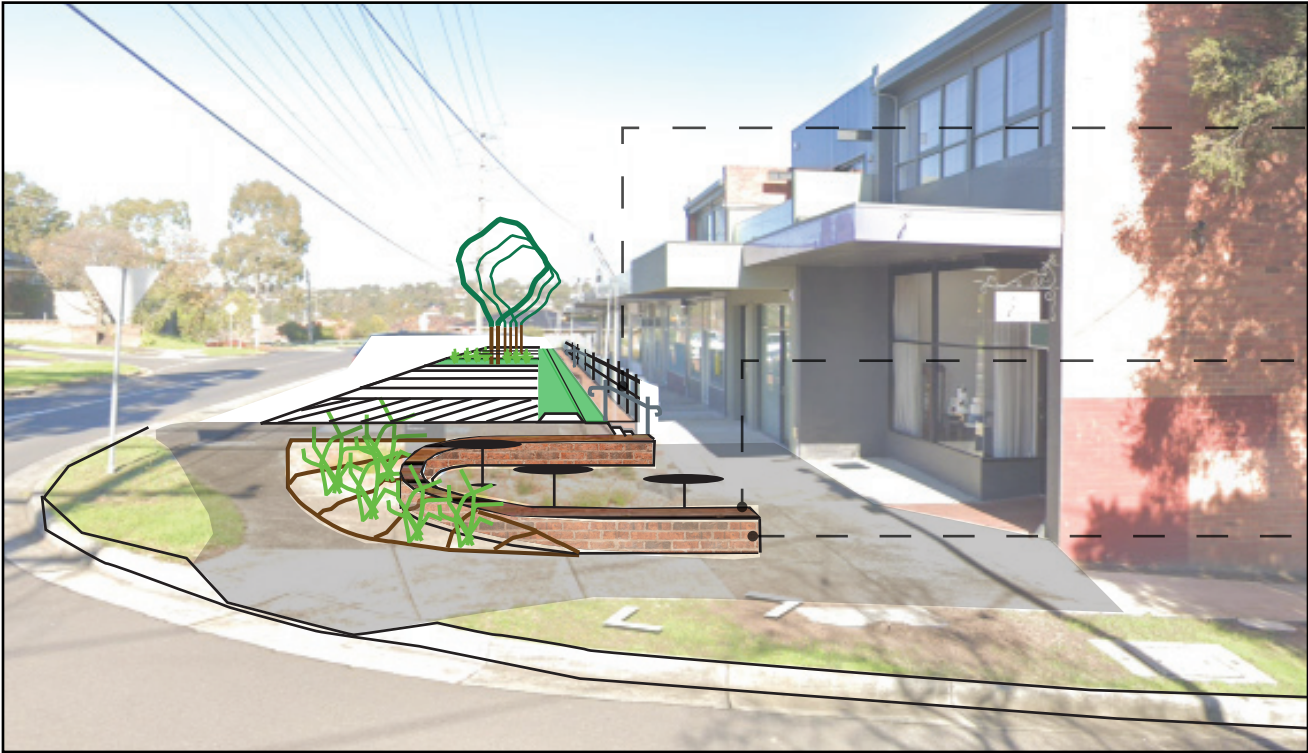

Stairs and handrail

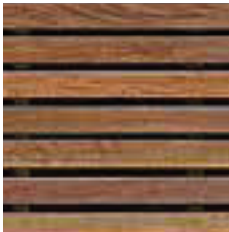

Timber slats for seating



Brick retaining wall